

Flute

Jingle Bell Rock

Swing $\text{♩} = 120$

f

1.

8

2.

A

17

B

23

E_b

E_b

correct all E_b

⊖

Flute

Santa Claus is Coming to Town

Swing $\text{♩} = 120$

f

A

B

Clarinet in B \flat 1

Jingle Bell Rock

Swing $\text{♩} = 120$

Clarinet in B \flat 1

Santa Claus is Coming to Town

Swing $\text{♩} = 120$

Clarinet in B \flat 2

Jingle Bell Rock

Swing $\text{♩} = 120$

Clarinet in B \flat 2

Santa Claus is Coming to Town

Swing $\text{♩} = 120$

Alto Saxophone

Jingle Bell Rock

Swing ♩ = 120

9

17

22

Alto Saxophone

Santa Claus is Coming to Town

Swing ♩ = 120

A

B

Mellophone in F

Jingle Bell Rock

Swing ♩ = 120

10

A

B

Mellophone in F

Santa Claus is Coming to Town

Swing ♩ = 120

A

B

Trumpet in B \flat |

Jingle Bell Rock

Swing $\text{♩} = 120$

Trumpet in B \flat 1

Santa Claus is Coming to Town

Swing $\text{♩} = 120$

Trumpet in B \flat 2

Jingle Bell Rock

Swing $\text{♩} = 120$

8

17

23

Trumpet in B \flat 2

Santa Claus is Coming to Town

Swing $\text{♩} = 120$

A

B

Low Brass 1

Jingle Bell Rock

Swing $\text{♩} = 120$

10

24

Low Brass 1

Santa Claus is Coming to Town

Swing $\text{♩} = 120$

Low Brass 2

Jingle Bell Rock

Swing ♩ = 120

10

A

B

24

Low Brass 2

Santa Claus is Coming to Town

Swing ♩ = 120

A

B

Low Brass 3

Jingle Bell Rock

Swing ♩=120

10

A

B

24

Low Brass 3

Santa Claus is Coming to Town

Swing ♩=120

A

B

Tuba

Jingle Bell Rock

Swing ♩=120

1.

9

2.

A

18

B

24

Tuba

Santa Claus is Coming to Town

Swing ♩=120

A

B

Low Brass (Treble)

Jingle Bell Rock

Swing ♩ = 120

10

A

B

24

Low Brass (Treble)

Santa Claus is Coming to Town

Swing ♩ = 120

A

B

Glockenspiel

Jingle Bell Rock

Swing ♩ = 120

Glockenspiel

Santa Claus is Coming to Town

Swing ♩ = 120

Medina Parade of Lights

Saturday November 27TH

Santa Parade 12 noon - downtown

Parade of Lights Parade 6 pm - downtown

Contact Info

jsteele@medinacsd.org (585-317-9389)

Miss Baker - 590-4199

Mrs. Botsford - 735-5229

Small Group - Santa Parade - VOLUNTARY - THE MORE THE MERRIER - SIGN UP IN HS BAND ROOM

11:15 am Arrive at Historical Society (The parking lot for the Town of Ridgeway Building)

11:30 am Warm-up with Drum Major

11:45 am Line-up for Parade - **YOU WILL BE ON A FLAT BED TRAILER WITH HAY BALES TO SIT ON....LOTS OF FUN!!! NO MARCHING INVOLVED!!**

12:00 noon Parade starts

12:45 pm Should be done and the parade will end back where it started at the Historical Society
Load equipment back on the trailer if needed and have a good afternoon.

MRS. BOTSFORD AND MISS DIANA ARE IN CHARGE FOR THE SANTA NOON PARADE!!!!

Parade of Lights - Mandatory for all Field band members

5:15 pm Meet at Oak Orchard Elementary School

5:30 pm Warm-up

6:00 pm Line-up for the parade and move to Old Pickle Factory

We are last in the parade - just before Santa and Mrs. Claus. The parade ends at the ACME Tin Shop at the end of Main Street.

8:00 pm Parade ends! Load equipment on the trailer that came on trailer. Please take all small instruments home with you to bring back to school on Monday.
Please have a ride waiting for you at this time.

Evening parade is MANDATORY for all field band members from 2021. This parade is also open to all alumni of the band as well as parents. If you know of someone that would like to march in the parade with Us, please have them call Mr. Steele (585-317-9389) and he can get them music or help them with getting an instrument. THE ONLY ACCEPTABLE EXCUSE IS IF YOU ARE GOING TO BE OUT OF TOWN FOR THANKSGIVING WEEKEND. IF THIS IS THE CASE YOU WILL NEED TO GIVE MR. STEELE OR MRS. BOTSFORD A NOTE FROM YOUR PARENTS EXPLAINING WHY YOU CANNOT ATTEND.

WE ARE NOT WEARING UNIFORMS SO PLEASE DRESS FOR THE WEATHER WITH GLOVES...IF YOU CAN STILL PLAY WITH THEM AND SCARVES. THE BOOSTERS HAVE A LIMITED SUPPLY OF SANTA HATS SO IF YOU HAVE ONE PLEASE WEAR IT. WE WILL BE OUT IN THE COLD FOR SOME TIME AND YOU WILL GET COLD...SO PLEASE DRESS WARM. ALSO IF YOU CAN OR WANT GO TO THE DOLLAR STORE OR DOLLAR GENERAL AND SEE IF THEY HAVE THE STRING BATTERY OPERATED LIGHTS TO PUT ON YOUR INSTRUMENTS OR ON YOUR CLOTHING...IT IS THE PARADE OF LIGHTS NOW!

ANY QUESTIONS SEE MR. STEELE OR MRS. BOTSFORD AT SCHOOL OR MISS DIANA AT WINTER GUARD

Cymbals

Christmas 2012

jpask

♩ = 120

1

f Crash *mp* Choke

7

Crash *f* Choke *p* *mf* Crash *f*

13

Choke *p* Crash *f*

Snare Drum

Christmas 2012

jpask

♩ = 120

f R r l R R l R r l R r l R r l r R R l r L r l R R r l R R l R r l R r l

4 *mp* *f*

8 *p* *mf* *f*

12 3 3 3 3 ^ ^ ^ ^ ^ ^ ^ ^

16 ^

Quint Toms

Christmas 2012

jpask

♩ = 120

f R r l RR l R r l RR l R r l RR l

4

mf *f*

8

p *mf* *f*

12

r l r l r l r l r l r l r l

16

Bass Drums

Christmas 2012

jpask

♩ = 120

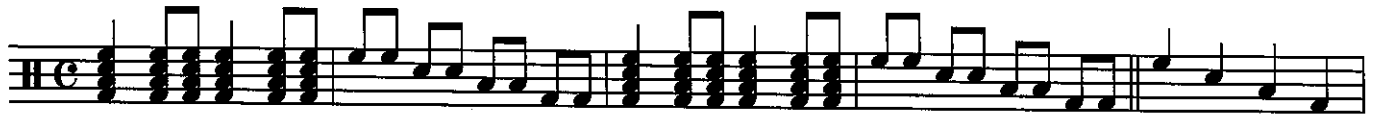

f

mp

6

f

p

mf

11

f

16

